

REF: 1028

Carefree Lifestyle Mobile Home Resales

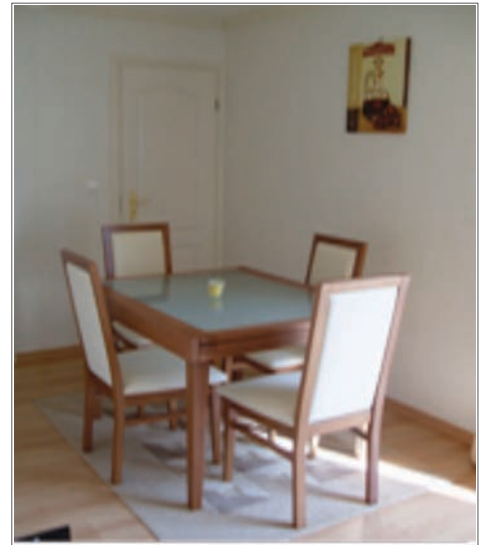

Details:

Manufacturer	Iberian Chalets	Length	11 metres*	Plot size	209 m square*
Model Name	Special	Width	4 metres*	Plot no	9
Price GBP		Floor area	44 m square*	Deck area	35 m square*
Price EUROS	€65,995.00	Bedrooms	2	Model Year	2006
Site Rent EUROS	€4,371.00				
Park	Calico Park				
Area		Country	Portugal		

Description:

Iberian Chalets Special

Very spacious hand built unit, modern and airy.
 Two double bedrooms, spacious kitchen to include pots, pans etc.
 Only personal items to be removed.
 Well kept garden with large decking area.

Calico Park

Calico Park, Vila Nova de Cacela, Eastern Algarve Portugal

Home Resales Casa Stead

Specifications:

General

- | | |
|---|--------------------------------|
| <input checked="" type="checkbox"/> UPVC Double Glazing | <input type="checkbox"/> Smoke |
| <input type="checkbox"/> Air Conditioning | <input type="checkbox"/> Conce |
| <input checked="" type="checkbox"/> High Spec Insulation | |
| <input type="checkbox"/> Gas Central Heating | |
| <input type="checkbox"/> Gas Central Heating & Therm Valves | |
| <input type="checkbox"/> Shutters On Windows | |
| <input checked="" type="checkbox"/> Carpet | |
| <input type="checkbox"/> Wood Floors | |
| <input type="checkbox"/> Vinyl Floor Covering | |
| <input checked="" type="checkbox"/> Laminate Floors | |
| <input type="checkbox"/> Ceramic Tile Flooring | |
| <input checked="" type="checkbox"/> Curtains & Blinds | |
| <input checked="" type="checkbox"/> Fire Extinguisher | |

Living Area

- | | |
|--|--------------------------------------|
| <input type="checkbox"/> Electric Fire | <input type="checkbox"/> Stereo |
| <input type="checkbox"/> Gas Fire | <input type="checkbox"/> Fly Screens |
| <input checked="" type="checkbox"/> Sofa & Lounge Furniture | |
| <input type="checkbox"/> Pull Out Bed in Lounge | |
| <input checked="" type="checkbox"/> Coffee Table | |
| <input checked="" type="checkbox"/> Dining Table & Chairs | |
| <input type="checkbox"/> Standard TV | |
| <input checked="" type="checkbox"/> Flat Screen TV | |
| <input checked="" type="checkbox"/> Satellite Receiver (Digibox) | |
| <input type="checkbox"/> Satellite Dish | |
| <input type="checkbox"/> Video Recorder | |
| <input checked="" type="checkbox"/> DVD Player | |

Kitchen

- | | |
|--|---|
| <input checked="" type="checkbox"/> Sink | <input checked="" type="checkbox"/> Washing Machine |
| <input checked="" type="checkbox"/> Cooker Hood | <input type="checkbox"/> Fly screen over window |
| <input checked="" type="checkbox"/> Gas Oven | |
| <input type="checkbox"/> Electric Oven | |
| <input checked="" type="checkbox"/> Gas Hob | |
| <input type="checkbox"/> Double Hot Plate | |
| <input type="checkbox"/> Electric Hob | |
| <input checked="" type="checkbox"/> Fridge Freezer | |
| <input type="checkbox"/> Seperate Fridge | |
| <input type="checkbox"/> Seperate Freezer | |
| <input type="checkbox"/> Dishwasher | |
| <input checked="" type="checkbox"/> Microwave | |

Main Bedroom

- | | |
|--|--|
| <input checked="" type="checkbox"/> Double Bed | <input type="checkbox"/> Bedside Tables |
| <input type="checkbox"/> Bedside Lamps | <input checked="" type="checkbox"/> Bedlinen |
| <input checked="" type="checkbox"/> Fitted Wardrobes | <input type="checkbox"/> Fly Screens |
| <input type="checkbox"/> Free Standing Wardrobe(s) | <input type="checkbox"/> Secure Safe |
| <input type="checkbox"/> Chest Of Drawers | |
| <input type="checkbox"/> Under-bed Storage | |

Second Bedroom

- | | |
|--|--|
| <input type="checkbox"/> 2 x Single Beds | <input type="checkbox"/> Under-bed Storage |
| <input checked="" type="checkbox"/> Double Bed | <input checked="" type="checkbox"/> Bedlinen |
| <input type="checkbox"/> Bedside Lamps | <input type="checkbox"/> Fly Screens |
| <input type="checkbox"/> Bedside Tables | |
| <input checked="" type="checkbox"/> Fitted Wardrobes | |
| <input type="checkbox"/> Free Standing Wardrobes | |

Third Bedroom

- | |
|--|
| <input checked="" type="checkbox"/> N/A |
| <input type="checkbox"/> 2 x Single Beds |
| <input type="checkbox"/> Bedside Lamps |
| <input type="checkbox"/> Fitted Wardrobes |
| <input type="checkbox"/> Under-bed Storage |
| <input type="checkbox"/> Bedlinen |
| <input type="checkbox"/> Fly Screens |

Outside

- | | |
|--|---|
| <input checked="" type="checkbox"/> Decking | <input checked="" type="checkbox"/> Irrigation System |
| <input checked="" type="checkbox"/> Exterior Light(s) | <input type="checkbox"/> Potted Plants |
| <input type="checkbox"/> Barbeque | <input checked="" type="checkbox"/> Trees / Shrubs |
| <input checked="" type="checkbox"/> Patio Table & Chairs | <input checked="" type="checkbox"/> Space For Car |
| <input checked="" type="checkbox"/> Garden Shed | <input type="checkbox"/> Decked Patio Area |
| <input type="checkbox"/> Storage Unit | |
| <input checked="" type="checkbox"/> Sunloungers | |

Additional Information

Toaster, Slow Cooker, Steamer, Crockery, Cutlery, Glasses, Pictures, Vacuum Cleaner, Ladder, Lawn Mower, Strimmer

*All descriptions and specifications are correct to the best of our knowledge, but no guarantees are given as to the accuracy of any description or measurement. The purchaser should verify all specifications prior to purchase.



For more information or to arrange an inspection visit, please contact us or visit www.carefreelifestyle.co.uk

Y2k House, 1 Millennium Court, Ellerbeck Way, Stokesley, North Yorkshire TS9 5JZ

Tel: 01642 712711 ~ info@carefreelifestyle.co.uk

www.carefreelifestyle.co.uk